

# MENINOS

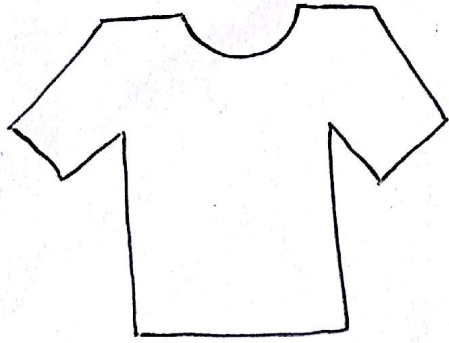

camiseta básica, com gola careca preta lisa.

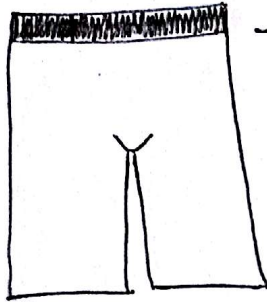

→ elástico na cintura.

bermuda de cetim vermelho, na altura do joelho.

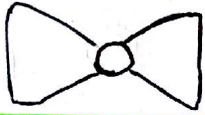

→ no pescoço, gravata borboleta AMARELA.

# MENINAS

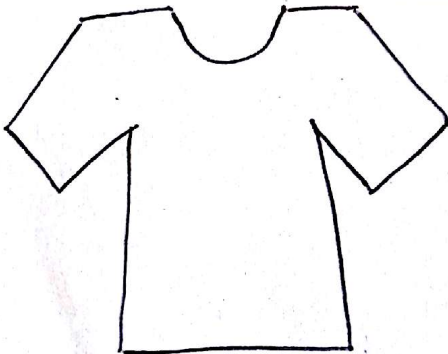

camiseta básica, com gola careca preta lisa.

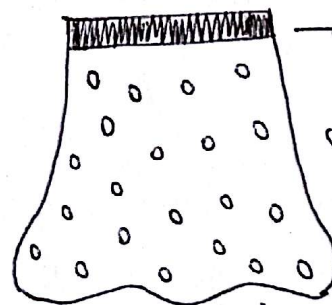

→ elástico na cintura.

saiá de cetim vermelho, com bolinhas (médias) brancas, na altura do joelho.

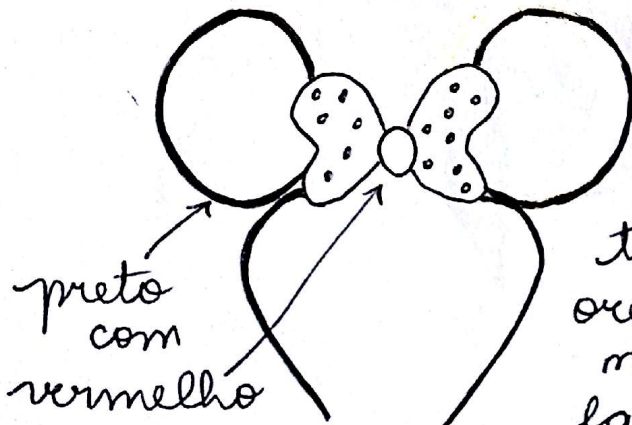

→ preto com vermelho

tiara com orelhas da minnie e laço com bolinhas.